

EXTERNAL FINISHES SCHEDULE

							
F1- Face Brick & Protruding Bricks Austral Bricks Neutrals Natural Linen	F2- Metal Wall Cladding (Non-Combustible) Lysaght Imperial 325 Colorbond Dune	F3- Render Finish Dulux Master Beige	F4- Door/Windows Powdercoat Dulux Copper Metallic Kinetic	F5- Gutters & Downpipes Colorbond Dune	F6- Timber Look Metal Battens (Non-Combustible) Cover Ever Art Wood T2C Screen Bracket System in Neikiddo Moku	F7- Metal Window Hoods Heka Hoods Core Series Dulux Copper Metallic Kinetic	F8- Metal Roof Sheetting Lysaght Imperial 325 Colorbond Dune

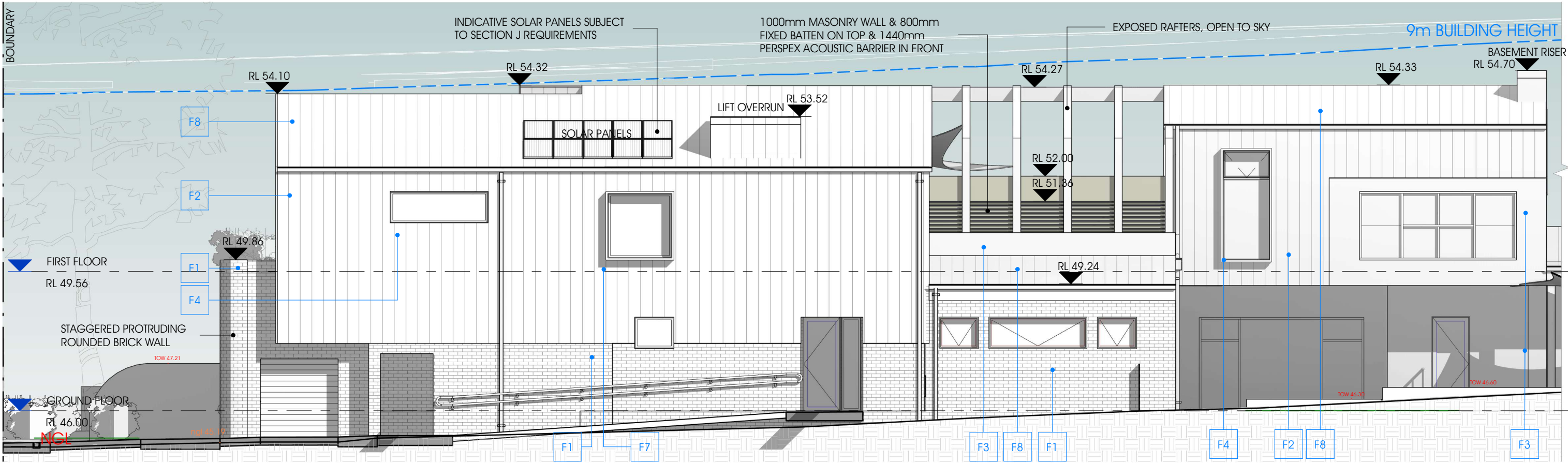

NORTH ELEVATION

SCALE 1 : 100 (A3)

NOTE:
OBSCURED GLAZING TO ALL FIRST FLOOR WET
AREA WINDOWS UP TO A HEIGHT OF 1.5m AFFL.

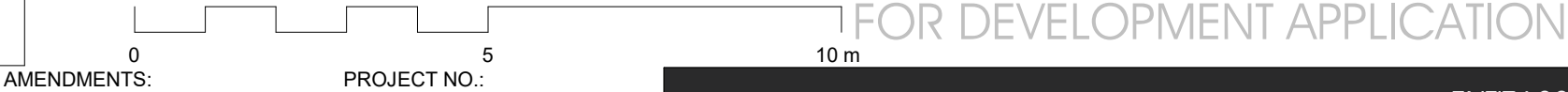

EXTERNAL FINISHES SCHEDULE

							
F1- Face Brick & Protruding Bricks Austral Bricks Neutrals Natural Linen	F2- Metal Wall Cladding (Non-Combustible) Lysaght Imperial 325 Colorbond Dune	F3- Render Finish Dulux Master Beige	F4- Door/Windows Powdercoat Dulux Copper Metallic Kinetic	F5- Gutters & Downpipes Colorbond Dune	F6- Timber Look Metal Battens (Non-Combustible) Covet Ever Art Wood T2C Screen Bracket System in Neikiddo Moku	F7- Metal Window Hoods Heka Hoods Core Series Dulux Copper Metallic Kinetic	F8- Metal Roof Sheetting Lysaght Imperial 325 Colorbond Dune

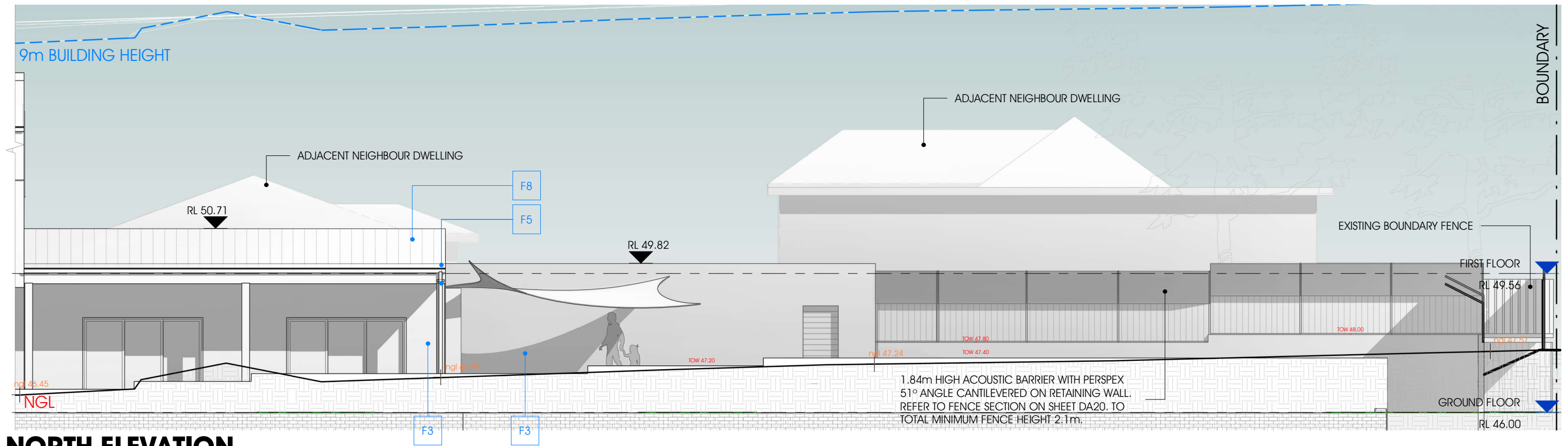

NORTH ELEVATION

SCALE 1 : 100 (A3)

0 5 10 m

AMENDMENTS:

PROJECT NO.:

FOR DEVELOPMENT APPLICATION



ENVISION BUILDING DESIGN STUDIO PTY.LTD
P. 0455 025 207
projects@envisionbuildingdesign.com.au
17 Kenyon Street, Fairfield, NSW 2165
Envisionbuildingdesign.com.au



bdad
ACCREDITED
BUILDING DESIGNER

A ISSUED TO CLIENT FOR COMMENTS 19.09.23
B ISSUED TO CLIENT FOR APPROVAL 30.11.23
D REVISED FF - ISSUED TO CLIENT FOR APPROVAL 04.04.24
E ISSUED TO COUNCIL FOR DEVELOPMENT APPLICATION 03.07.24

#186

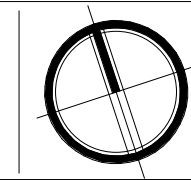

DA 14

ENTITY 8886
PROPOSED CHILDCARE CENTRE
0 1 2m
LOT 47, SEC. A, DP110163, 86 THE AVENUE, BANKSTOWN NSW 2200

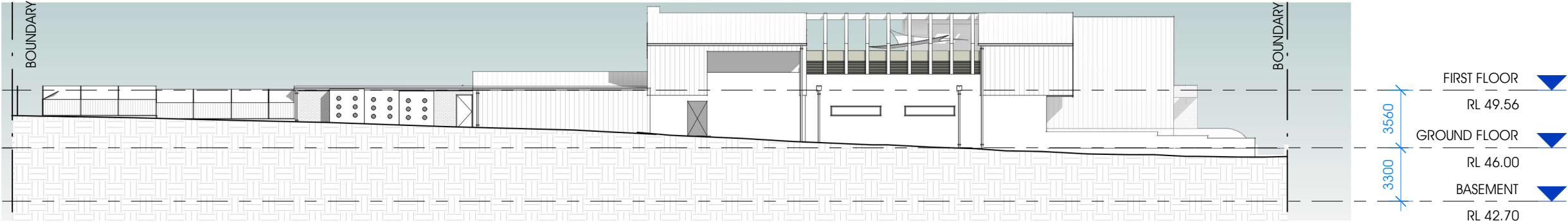

EXTERNAL FINISHES SCHEDULE

							
F1- Face Brick & Protruding Bricks Austral Bricks Neutrals Natural Linen	F2- Metal Wall Cladding (Non-Combustible) Lysaght Imperial 325 Colorbond Dune	F3- Render Finish Dulux Master Beige	F4- Door/Windows Powdercoat Dulux Copper Metallic Kinetic	F5- Gutters & Downpipes Colorbond Dune	F6- Timber Look Metal Battens (Non-Combustible) Covet Ever Art Wood T2C Screen Bracket System in Neikiddo Moku	F7- Metal Window Hoods Heka Hoods Core Series Dulux Copper Metallic Kinetic	F8- Metal Roof Sheetting Lysaght Imperial 325 Colorbond Dune

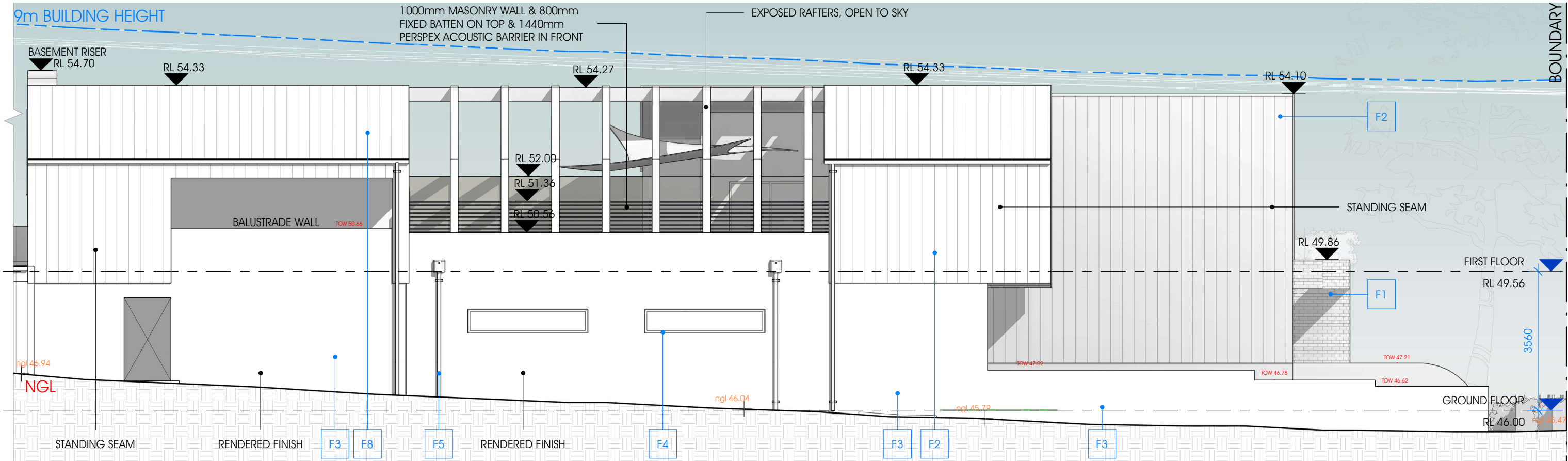

SOUTH ELEVATION

SCALE 1 : 100 (A3)

EXTERNAL FINISHES SCHEDULE

							
F1- Face Brick & Protruding Bricks Austral Bricks Neutrals Natural Linen	F2- Metal Wall Cladding (Non-Combustible) Lysaght Imperial 325 Colorbond Dune	F3- Render Finish Dulux Master Beige	F4- Door/Windows Powdercoat Dulux Copper Metallic Kinetic	F5- Gutters & Downpipes Colorbond Dune	F6- Timber Look Metal Battens (Non-Combustible) Covet Ever Art Wood T2C Screen Bracket System in Neikiddo Moku	F7- Metal Window Hoods Heka Hoods Core Series Dulux Copper Metallic Kinetic	F8- Metal Roof Sheetting Lysaght Imperial 325 Colorbond Dune

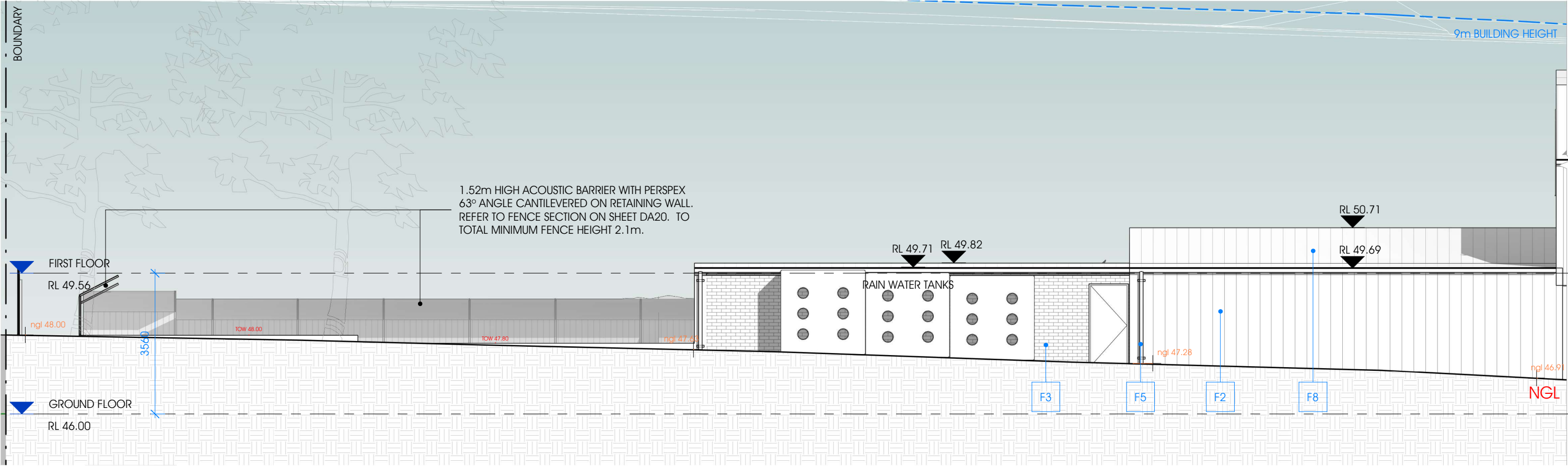

SOUTH ELEVATION

SCALE 1 : 100 (A3)



ENVISION BUILDING DESIGN STUDIO PTY.LTD
P. 0455 025 207
projects@envisionbuildingdesign.com.au
17 Kenyon Street, Fairfield, NSW 2165
Envisionbuildingdesign.com.au



ACCREDITED
BUILDING DESIGNER

E ISSUED TO COUNCIL FOR DEVELOPMENT APPLICATION 03.07.24

AMENDMENTS: PROJECT NO.:

#186

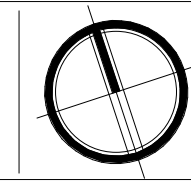

FOR DEVELOPMENT APPLICATION

DA 16

ENTITY 8886
PROPOSED CHILDCARE CENTRE

0 1 2m
LOT 47, SEC. A, DP110163, 86 THE AVENUE, BANKSTOWN NSW 2200

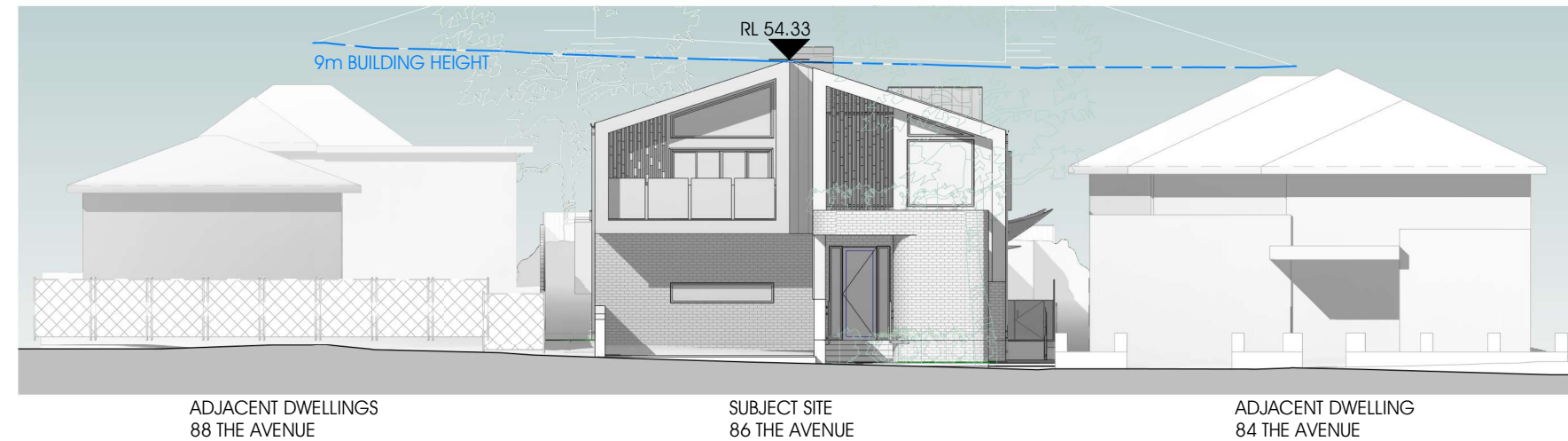

STREETSCAPE ELEVATION

SCALE 1 : 200 (A3)

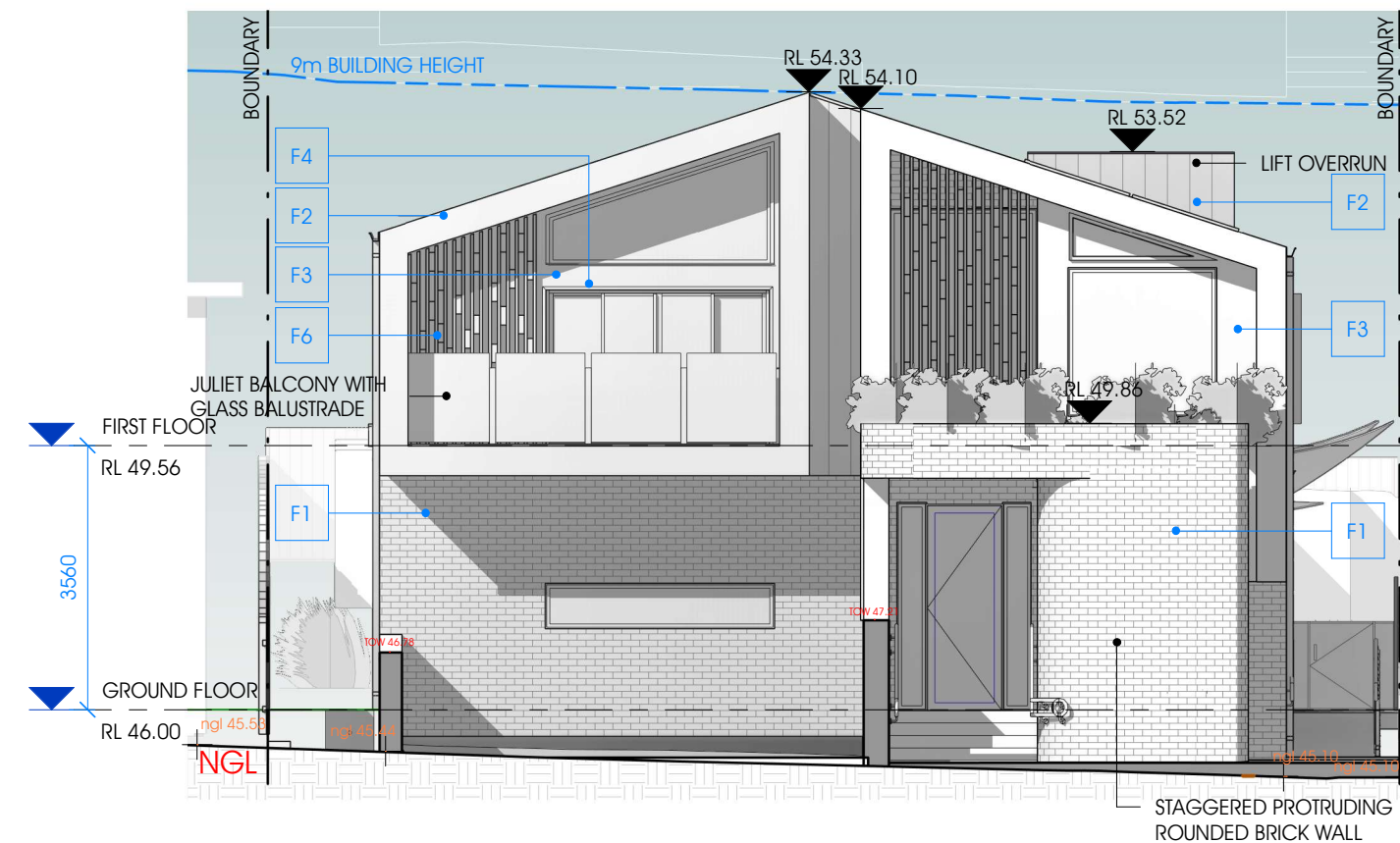

EAST ELEVATION

SCALE 1 : 100 (A3)

0 5 10 m

AMENDMENTS:

PROJECT NO.:

FOR DEVELOPMENT APPLICATION



ENVISION BUILDING DESIGN STUDIO PTY.LTD
P. 0455 025 207
projects@envisionbuildingdesign.com.au
17 Kenyon Street, Fairfield, NSW 2165
Envisionbuildingdesign.com.au



E ISSUED TO COUNCIL FOR DEVELOPMENT APPLICATION

03.07.24

#186

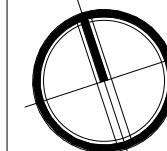

DA 17

ENTITY 8886

PROPOSED CHILDCARE CENTRE

0 1 2m
LOT 47, SEC. A, DP110163, 86 THE AVENUE, BANKSTOWN NSW
2200

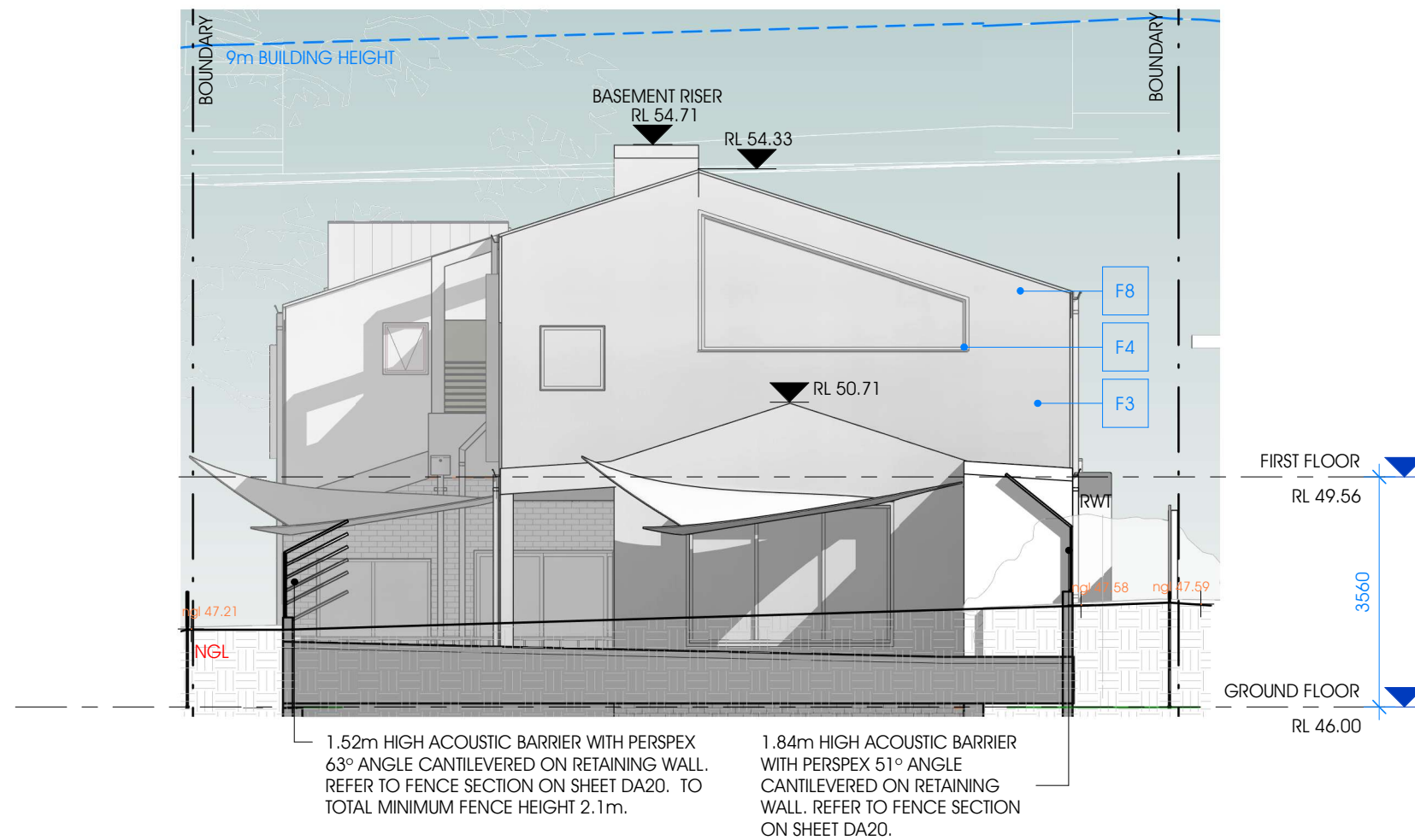

WEST ELEVATION

SCALE 1 : 100 (A3)

FOR DEVELOPMENT APPLICATION



SECTION A-A

SCALE 1 : 100 (A3)

0 5 10 m FOR DEVELOPMENT APPLICATION

AMENDMENTS: PROJECT NO.:

ENVISION BUILDING DESIGN STUDIO PTY.LTD
 P. 0455 025 207
 projects@envisionbuildingdesign.com.au
 17 Kenyon Street, Fairfield, NSW 2165
 Envisionbuildingdesign.com.au

bdaa
 ACCREDITED
 BUILDING DESIGNER

E ISSUED TO COUNCIL FOR DEVELOPMENT APPLICATION

03.07.24

#186

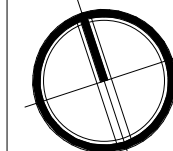

DA 19

ENTITY 8886

PROPOSED CHILDCARE CENTRE

0 1 2m
 LOT 47, SEC. A, DP110163, 86 THE AVENUE, BANKSTOWN NSW
 2200



SECTION A-A

SCALE 1 : 100 (A3)

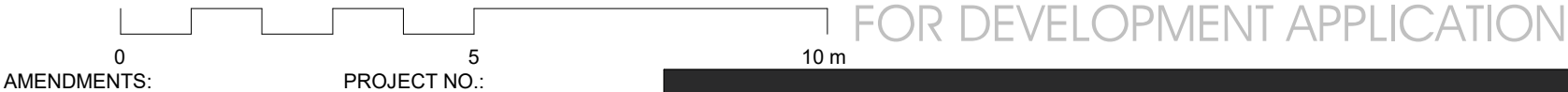

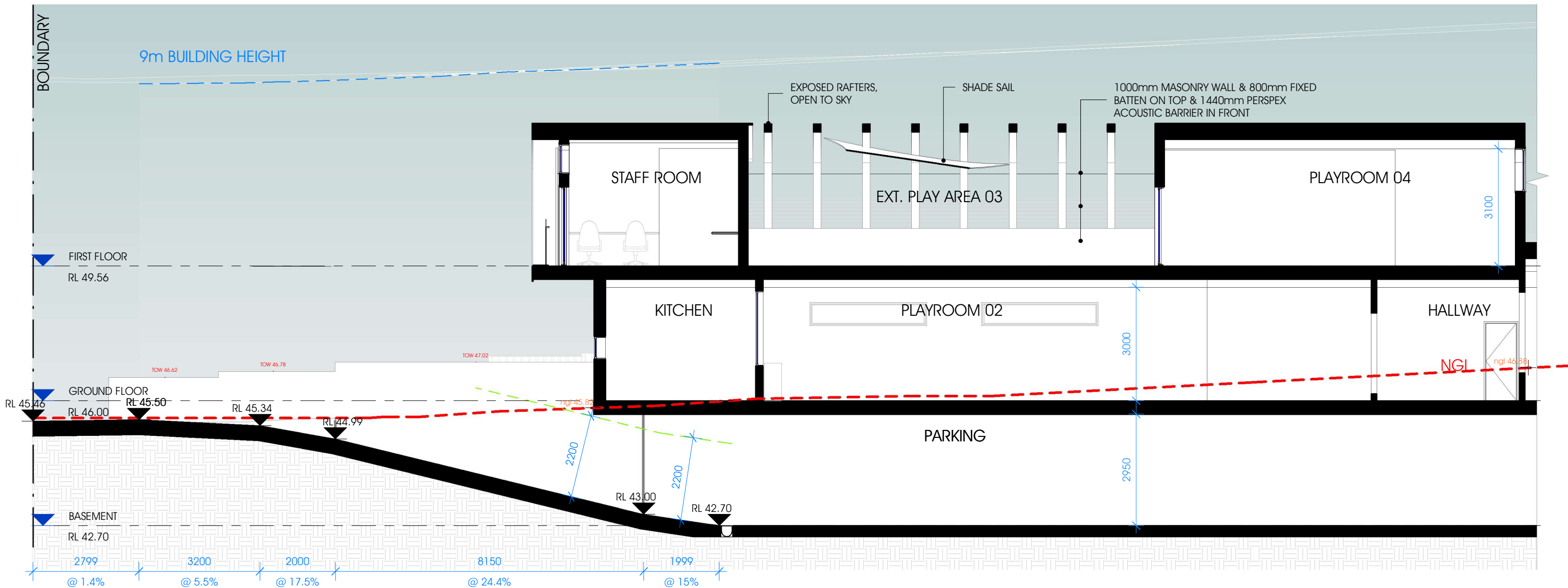
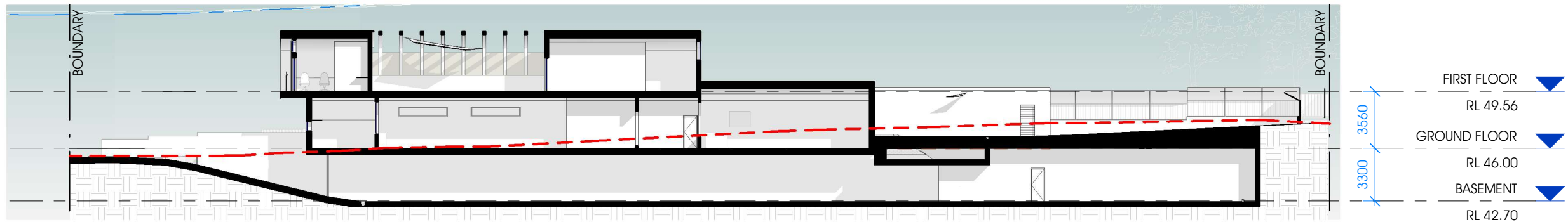

SECTION B-B

SCALE 1 : 100 (A3)

0 5 10 m FOR DEVELOPMENT APPLICATION

<p>ENVISION BUILDING DESIGN STUDIO PTY.LTD P. 0455 025 207 projects@envisionbuildingdesign.com.au 17 Kenyon Street, Fairfield, NSW 2165 Envisionbuildingdesign.com.au</p>	<p>ACCREDITED BUILDING DESIGNER</p>	<p>E ISSUED TO COUNCIL FOR DEVELOPMENT APPLICATION 03.07.24</p>	<p>AMENDMENTS: PROJECT NO.:</p> <p>#186</p>		<p>DA 21</p>	<p>ENTITY 8886 PROPOSED CHILDCARE CENTRE 0 1 2m LOT 47, SEC. A, DP110163, 86 THE AVENUE, BANKSTOWN NSW 2200</p>
---	---	---	---	--	--------------	---

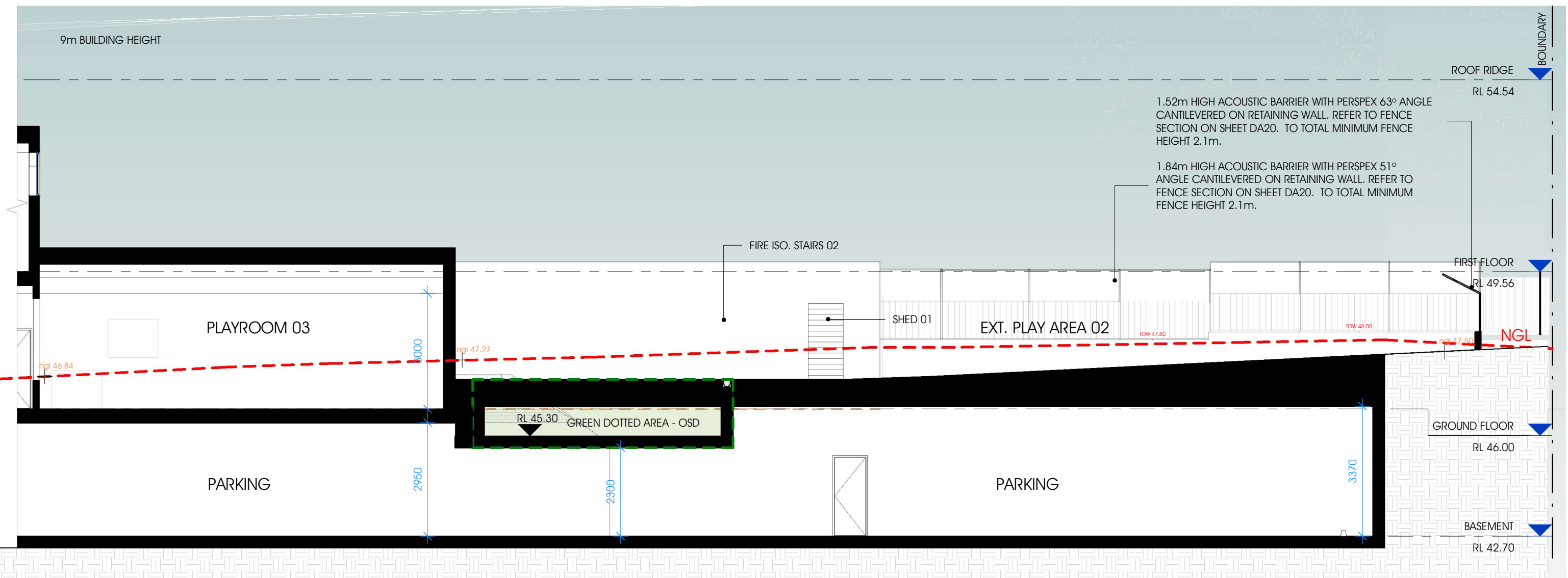

SECTION B-B

SCALE 1 : 100 (A3)





ENVISION BUILDING DESIGN STUDIO PTY.LTD
P. 0455 025 207
projects@envisionbuildingdesign.com.au
17 Kenyon Street, Fairfield, NSW 2165
Envisionbuildingdesign.com.au



ACCREDITED
BUILDING DESIGNER

E ISSUED TO COUNCIL FOR DEVELOPMENT APPLICATION 03.07.24

#186

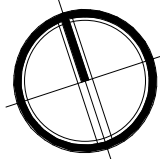

DA 22

ENTITY 8886
PROPOSED CHILDCARE CENTRE
0 1 2m
LOT 47, SEC. A, DP110163, 86 THE AVENUE, BANKSTOWN NSW 2200

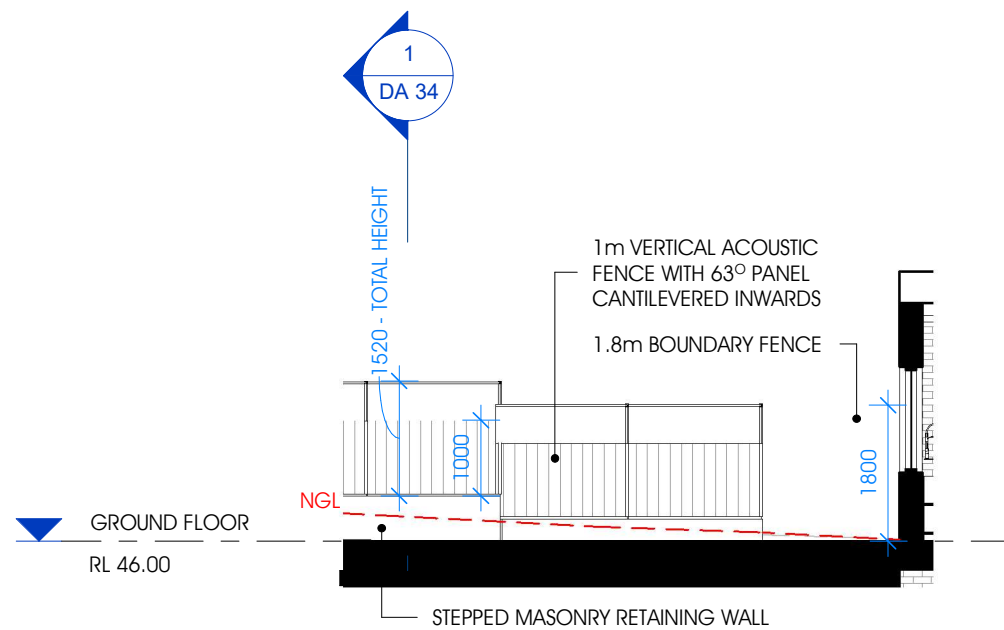

GROUND FLOOR - NORTHERN FENCE DETAIL

SCALE 1 : 100 (A3)

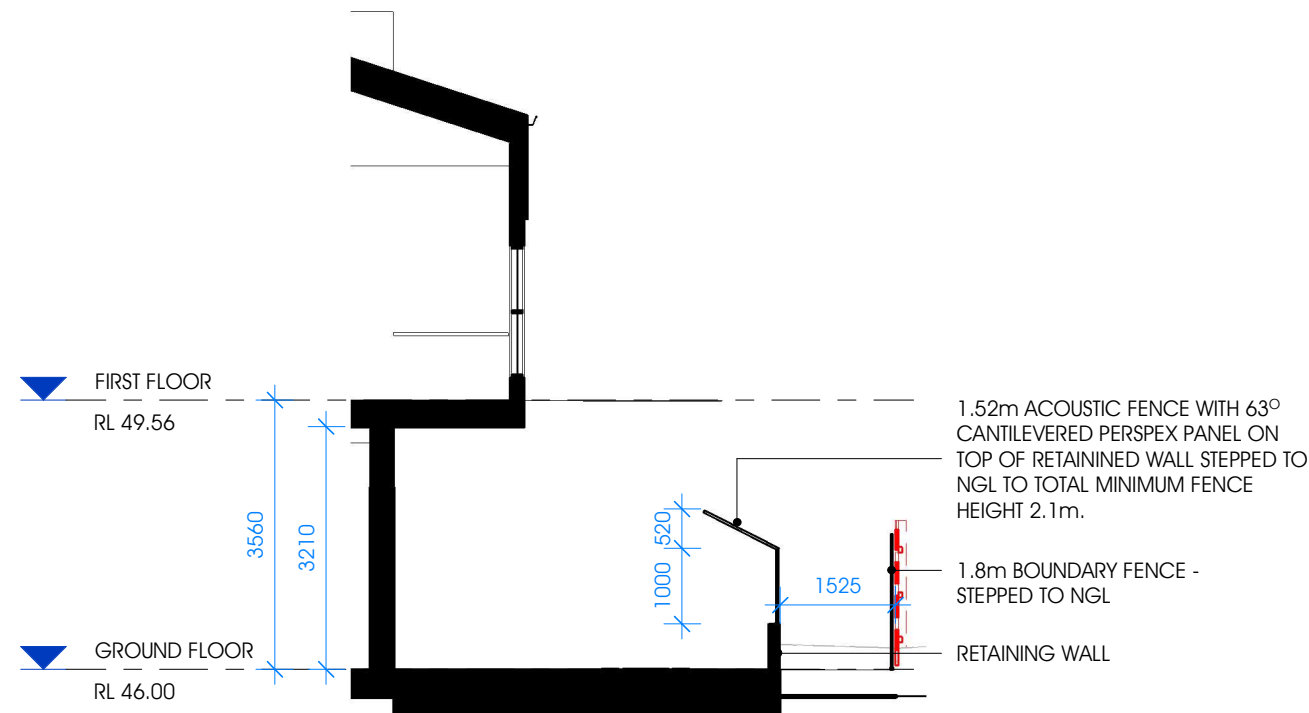

GROUND FLOOR - NORTHERN ACOUSTIC FENCE SECTION

SCALE 1 : 100 (A3)

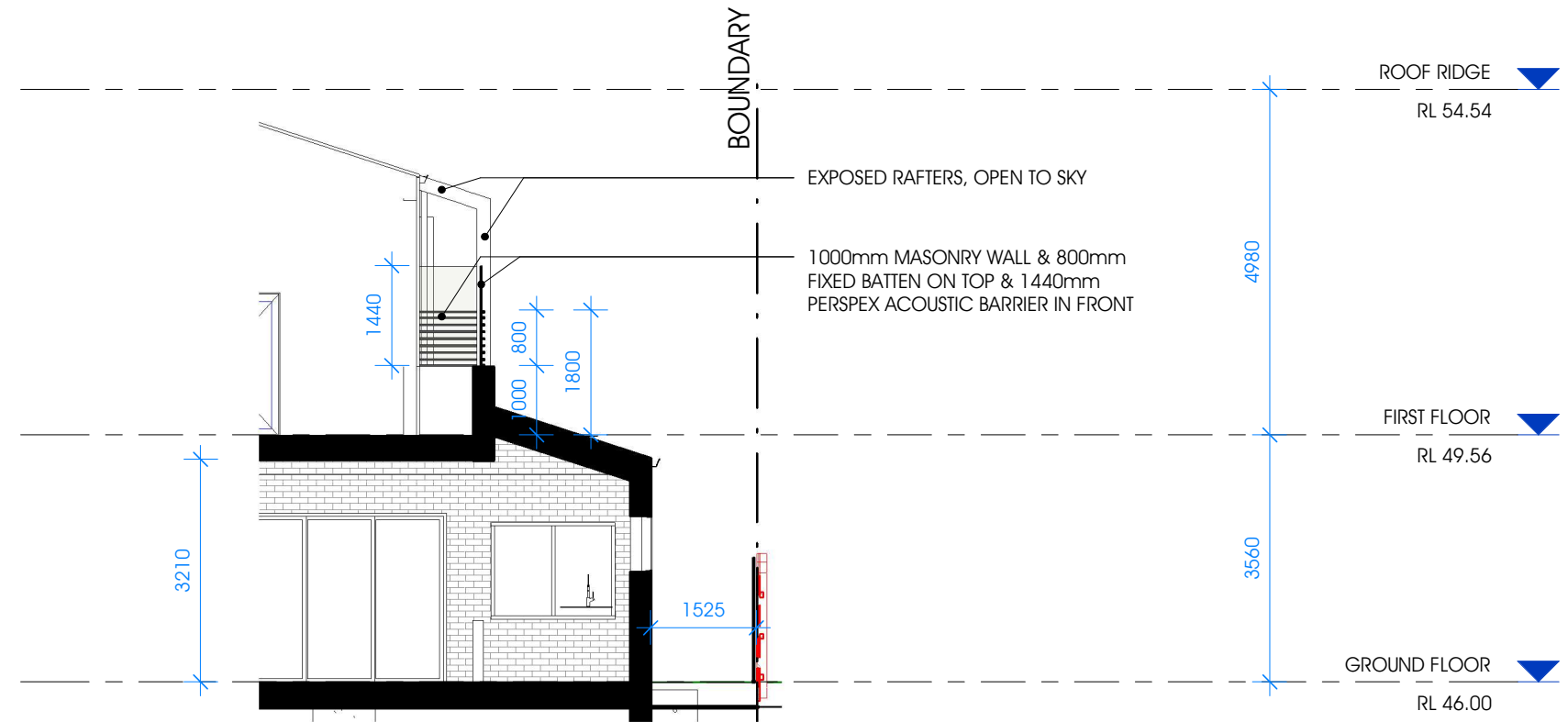

FIRST FLOOR - BARRIER SECTION DETAIL

SCALE 1 : 100 (A3)

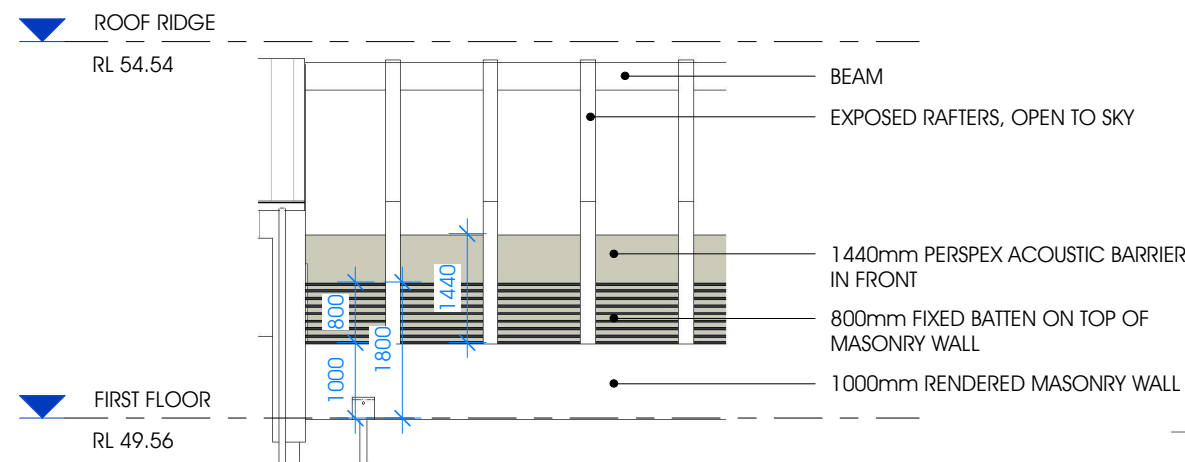

FIRST FLOOR BARRIER DETAIL

SCALE 1 : 100 (A3)

ACOUSTIC RECOMMENDATIONS

- 1.44m HIGH ACOUSTIC BARRIER
- 1.52m HIGH ACOUSTIC BARRIER - 1.0 VERTICAL BARRIER WITH 1.1m CANTILEVERED INWARDS AT 63° ANGLE
- 1.84m HIGH ACOUSTIC BARRIER - 1.0m VERTICAL BARRIER WITH 1.3m CANTILEVERED INWARDS AT 51° ANGLE

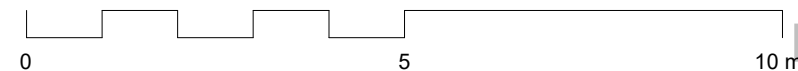

AMENDMENTS:

PROJECT NO.:

FOR DEVELOPMENT APPLICATION